

**Markilux Awning Fabric Collection One  
Brochure**

**AWNINGSONLINE**

Outdoor living made beautiful

EMAIL: [ENQUIRIES@AWNINGSONLINE.CO.UK](mailto:ENQUIRIES@AWNINGSONLINE.CO.UK)

TELEPHONE: 01933 449 000



The most beautiful fabric between heaven and earth.

Awning Fabric Collection – Made in Germany





**Printed is not woven!**

Before making a final choice of pattern, please be sure to compare the illustration in this fabric brochure with an actual fabric sample in the showroom of your local markilux specialist dealer. Depending on the model, awning size and pattern, the awning cover will either be seamless or with transverse or longitudinal seams in a specific symmetrical arrangement starting from the centre of the awning cover.

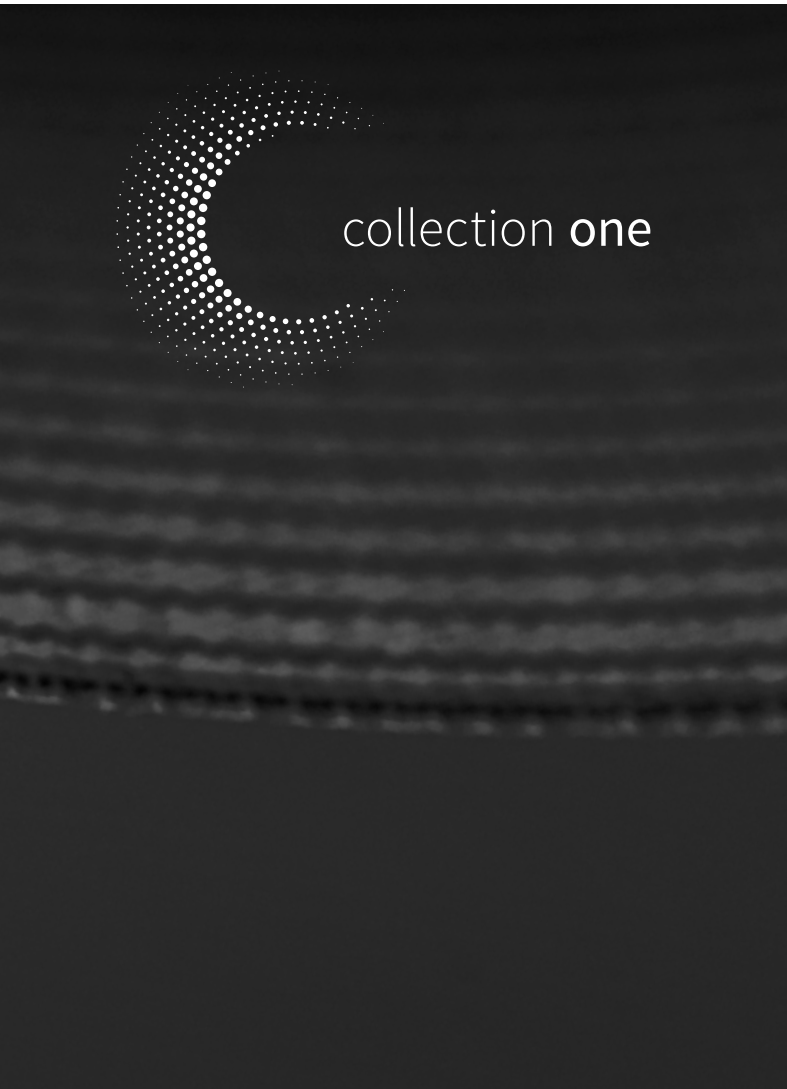

collection one

# The most beautiful fabric between heaven and earth.

## Our unique covers help to create a special ambience

The colour and quality of the awning fabric are what help make the ambience on your patio something special. Colour nuances, patterns and textures succeed in creating that uniquely special effect by virtue of their brightness and hue. As a leading manufacturer of high-grade awning fabrics with 50 years of experience in the manufacture of textiles, markilux offers an unparalleled variety. The markilux textile design team is constantly developing new patterns in line with the latest trends, which are nevertheless characterised by their timeless appeal. Among the more than 200 patterns in thematically coordinated colour families, you are bound to find your very own and most beautiful fabric between heaven and earth.

markilux designer awnings have received a multitude of awards:



| Brand

| e.g. markilux perfortex

# Reduced to the essence: Free. Time.

## Premium quality made in Germany.

For over 50 years, markilux has been developing and manufacturing top-quality solar protection solutions. markilux designer awnings are characterised by their first-rate, multi-award-winning design and innovative technology. The production of awning and cover under one roof is the essence of what markilux “Made in Germany” represents, with the aim of making an al fresco lifestyle comfortable, convenient and enjoyable. With markilux, you can turn your favourite spot outdoors into something extra special. **The best under the sun. Create the most alluring shade in the world.**

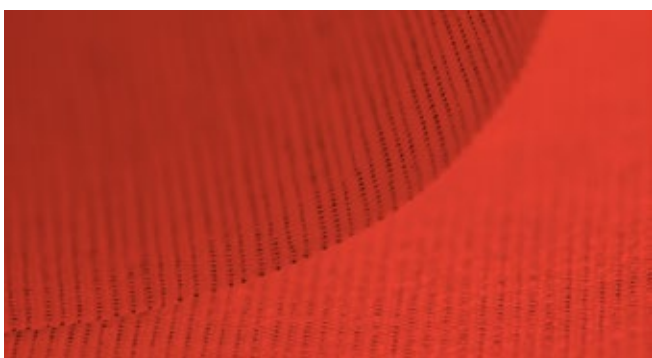

**markilux quality**  
 The best possible materials and a comprehensive quality management system ensure that every markilux designer awning has a long service life. As a company, markilux is certified in accordance with EN ISO 9001 standards.

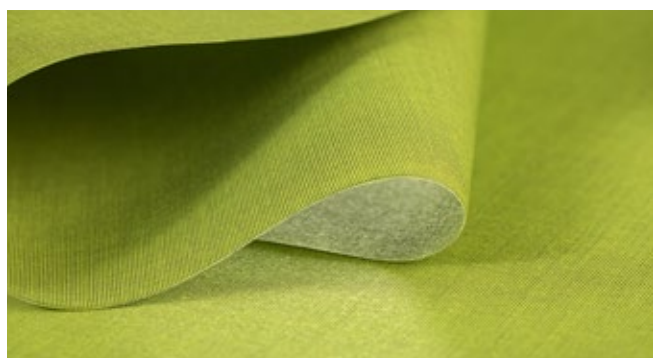

**markilux functionality**  
 markilux combines innovative technologies and smart solutions to create high-end products. A multitude of accessories and operating options make it possible to individualise your markilux designer awning in line with your own personal wishes.





**markilux service**

The combination of a brand product with competent advice and professional installation on site makes your solution perfect. Qualified markilux specialist dealers offer a comprehensive service and are the personal contact in your vicinity.



Member of

**Rat für Formgebung**  
German Design Council



**markilux design**

It is the perfect combination of form and function that turns an awning into a markilux designer awning. In this respect, markilux relies on its long-standing experience in R&D and design.



**Self-cleaning effect**  
 Water droplets pick up dirt particles and run off the awning cover taking dirt with them (the awning must be set at a pitch of at least 14°), ensuring you can enjoy your beautiful fabric for a long time to come.



**Bonded awning covers**  
 Panel joints bonded together ultrasonically ensure a consistent, unobtrusive appearance. Their excellent resistance to water, light and fluctuations in temperature ensures that the service life of the cover is extended substantially.



**Light and weather resistance and resistance to fading**  
 High-tech yarns dyed right to the core and the high-grade snc finish developed in house guarantee the most stunning shade in which to relax.



**markilux AR App and Awning Cover Finder**  
 markilux awning fabrics are designed, manufactured and tested in the markilux facility in Germany. Find your own personal favourite amongst the more than 200 cover patterns in the showroom of your markilux specialist dealer, by using the markilux AR App or with the [Awning Cover Finder at markilux.com](http://markilux.com)

markilux



## markilux awning covers. Quality – Made in Germany.

### Functionality can be so beautiful

markilux leaves nothing to chance when it comes to making awning covers. We add a final finishing flourish to the fabric qualities sunvas and specials with a special formula developed in house. This gives these awning covers particularly high longevity and the necessary resistance to dirt and the weather.

markilux awning covers in the sunvas and sunbow ranges offer as a rule the highest possible UV protection for textiles with UPF 50+. This means that your skin's own system of protection is enhanced by a factor of more than 50. This allows you to enjoy sunny days for longer, without putting your health at risk.

Certified in accordance with Oeko-Tex standard 100\*, all markilux awning covers are guaranteed free from harmful dyes and chemicals.



\* sunvas, specials: A696-001 Hohenstein HTTI; sunbow: 63864 OETI

markilux



“Being fully involved, open to new ideas, thinking freely. Making technological advances, consolidating material awareness, fully utilising shape and colour. Treading new ground, creating a vision, making a statement. These are our goals. This is what motivates us.”

Annette Busch | Head of markilux Textile Design



**Colour on demand**

Now you set the tone. Unique in Germany.

Anywhere. From page 74.



**Elegance: Finally. Infinitely.**  
 Nature. Texture. Culture. Woven into a classic.  
 10 exclusive, timeless patterns, that inspire you in style.  
 Today and for ever more. From page 10.



**Category markilux visutex**  
 Innovative cover patterns conjure up your own personal awning heaven – exclusively from markilux.  
 From page 16.



**Category markilux suncolours**  
 Colour becomes personality. Select your own favourite pattern from seven contrasting colour families, in the qualities sunvas or sunbow.  
 From page 30.

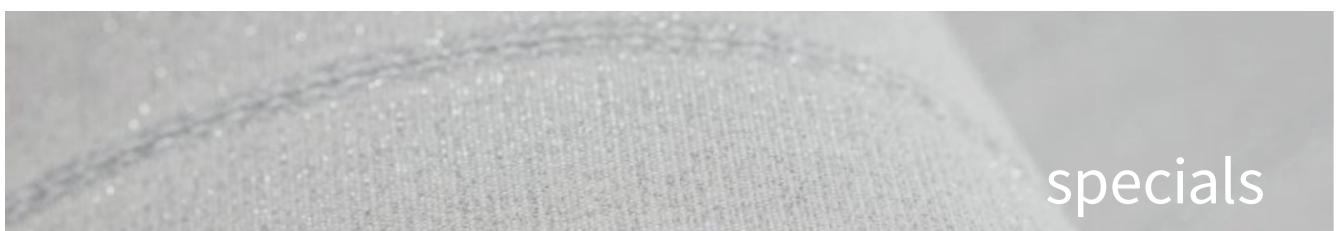

**Category markilux specials**  
 Semi-transparent, heat-reflecting, air-permeable, highly water-resistant and flame-retardant awning covers for special applications.  
 From page 58.

**Quality sunvas**  
 Softly glowing. Textile-like to the touch. The sunvas awning fabrics score with their textile character and natural look.

**Quality sunbow**  
 Impressive effect. Tangible texture. sunbow awning fabrics are characterised by their unique patterns in classic shades of colour.

Elegance:

Finally. Infinitely.

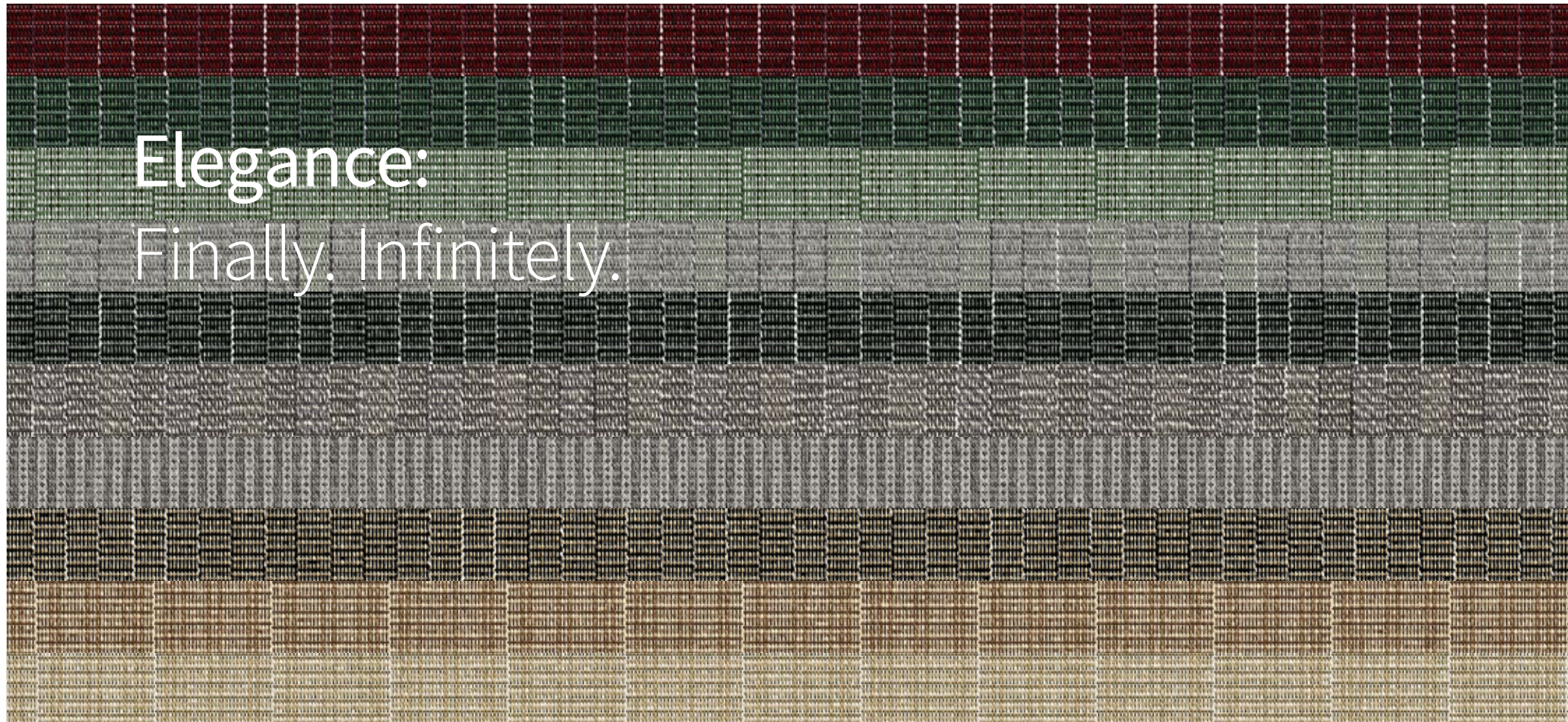

markilux



FINE  
LINE  
EDITION

visutex

markilux



# visutex FineLine EDITION

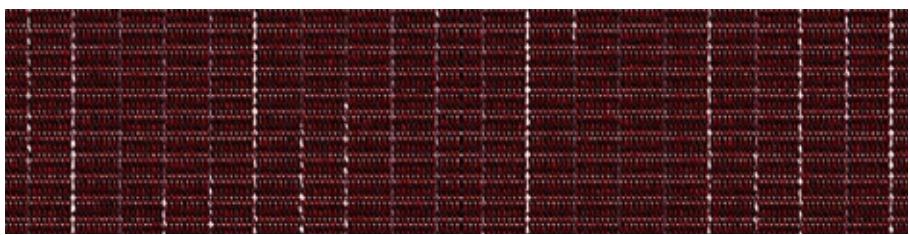

45440 sunbow

| 1:1 |

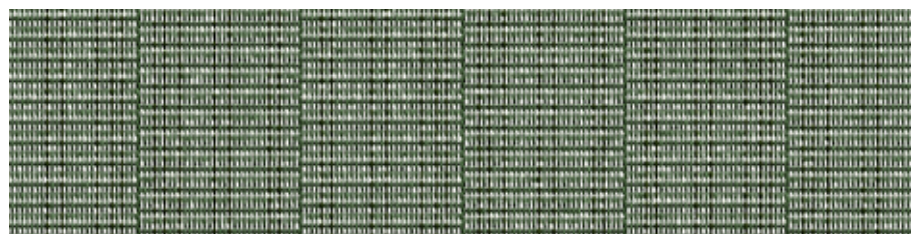

45461 sunbow

| 1:1 |

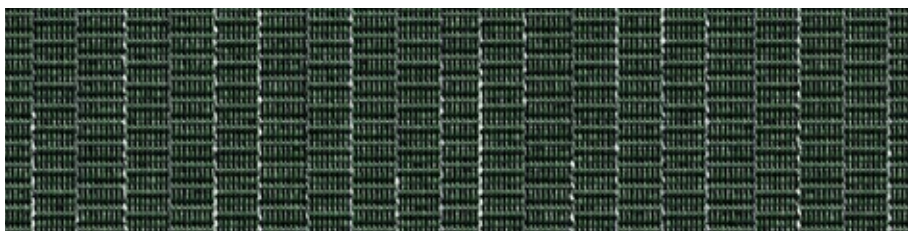

45460 sunbow

| 1:1 |



45481 sunbow

| 1:1 |

**Our tip:** Take a look at the FineLine Edition awning covers in transmitted light at your markilux specialist dealer. The use of our twisted Mirage yarns and the fine faux plain structures creates an exciting play of light.

markilux

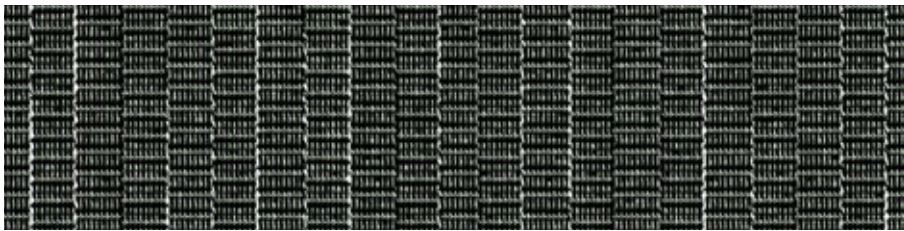

45480 sunbow

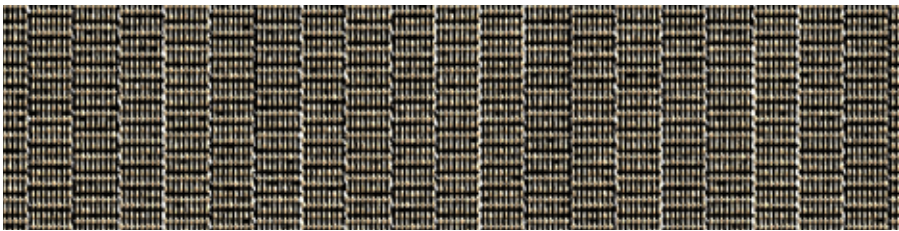

45410 sunbow



45482 sunbow



45411 sunbow

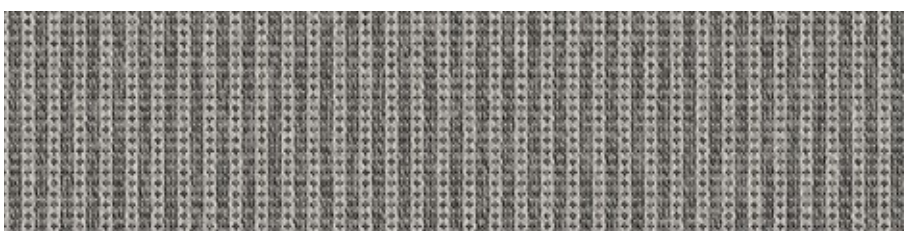

45483 sunbow

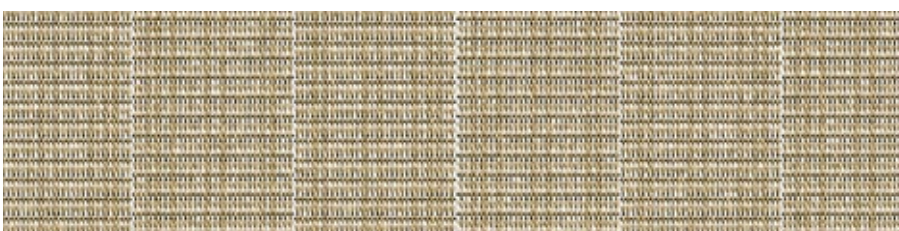

45412 sunbow

# visutex FineLine EDITION





Exclusively  
for the highest demands

markilux

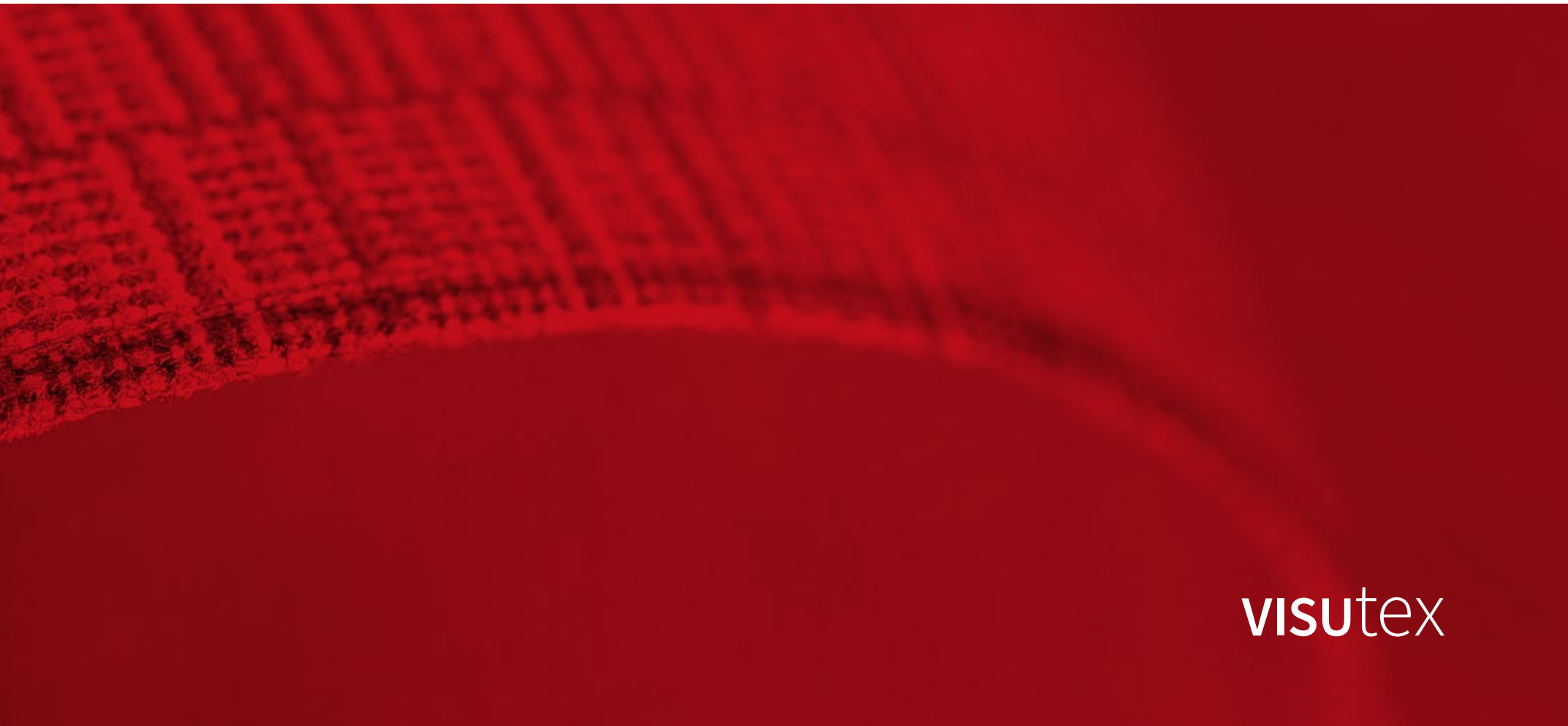

visutex

markilux



# visutex



30401 sunvas

| III 24 cm |



30701 sunvas

| 1:1 |

markilux



Discover exclusive cover patterns with the markilux awning fabric finder.

visutex

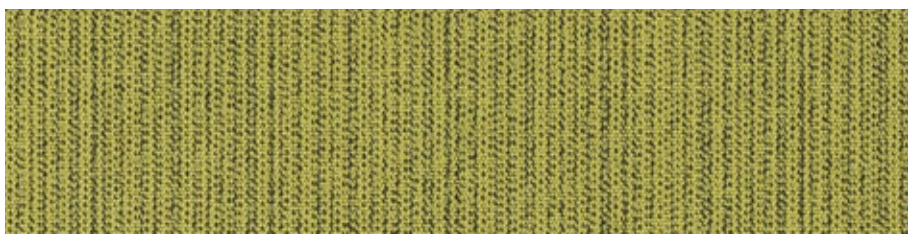

30711 sunvas

| 1:1 |



30706 sunvas

| 1:1 |



31405 sunvas

| III 15 cm |



30406 sunvas

| III 24 cm |

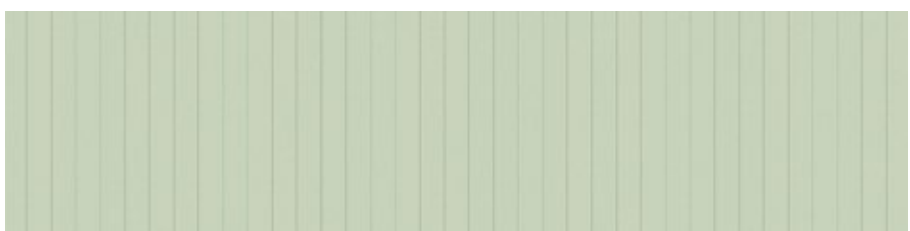

31411 sunvas

| III 20 cm |

# markilux

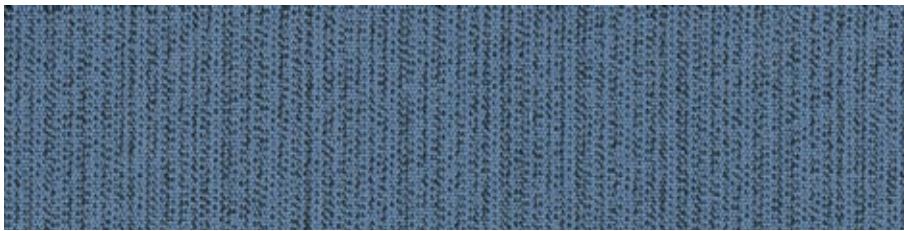

30705 sunvas

| 1:1 |



30703 sunvas

| 1:1 |

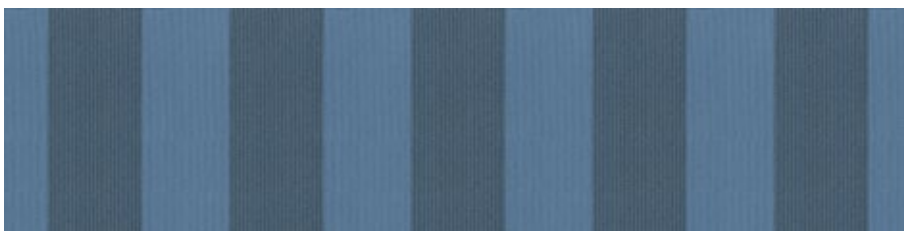

30405 sunvas

| III 24 cm |



30202 sunvas

| III 30 cm |



31472 sunvas

| III 30 cm |

visutex



markilux



# visutex



31412 sunvas

| III 20 cm |



30207 sunvas

| III 30 cm |

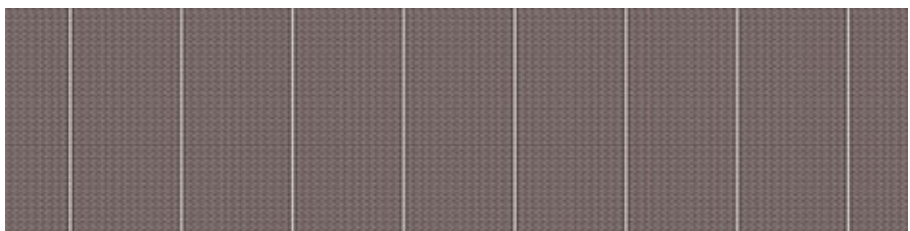

31404 sunvas

| III 15 cm |



31410 sunvas

| III 20 cm |



30707 sunvas

| 1:1 |



31409 sunvas

| III 20 cm |

markilux



# visutex



30709 sunvas

| 1:1 |

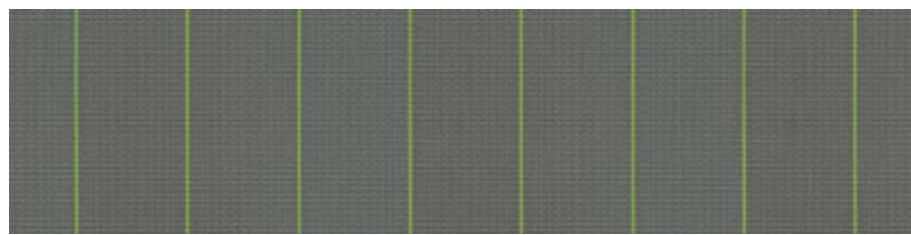

31431 sunvas

| III 15 cm |



30409 sunvas

| III 24 cm |

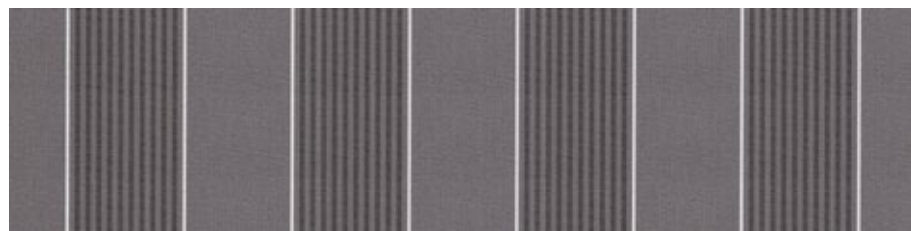

31467 sunvas

| III 30 cm |



30209 sunvas

| III 30 cm |

# markilux

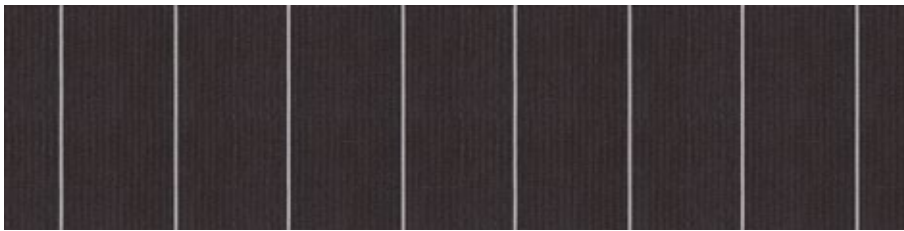

30009 sunvas

| III 15 cm |



30005 sunvas

| III 15 cm |



30006 sunvas

| III 15 cm |

visutex





Colour  
becomes personality

markilux



SUNcolours

markilux



31027 sunvas

| 1:1 | t+ | p+ | XL |

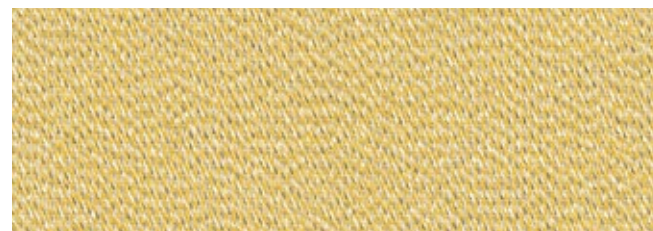

41421 sunbow

| 1:1 |

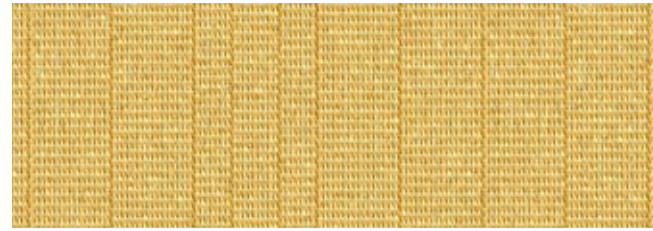

41422 sunbow

| 1:1 |

# SUNcolours Yellow

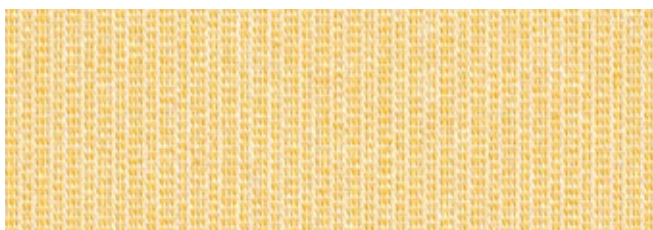

41423 sunbow | 1:1 |



31031 sunvas | 1:1 | t+ | p+ | XL |



41724 sunbow | III 30 cm |

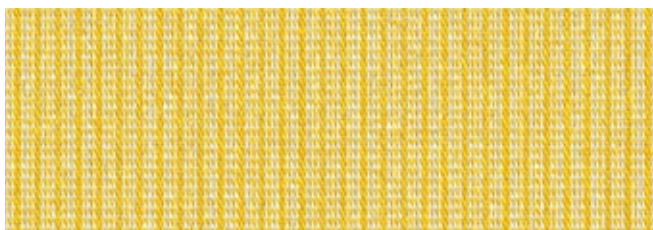

41424 sunbow | 1:1 |



31576 sunvas | III 15 cm |

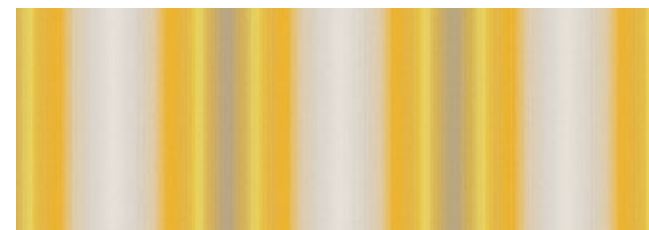

41725 sunbow | III 30 cm |



30901 sunvas | 1:1 | t+ | p+ |

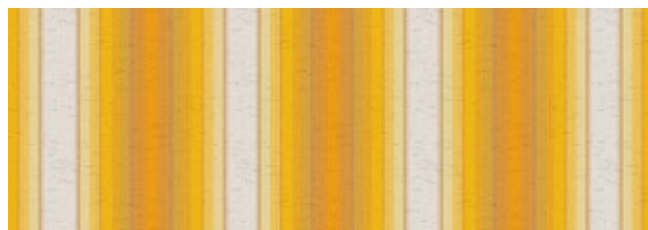

41723 sunbow | III 24 cm |



41620 sunbow | III 20 cm |

| XL | Available as widely woven fabric for seamless covers up to a drop of 250 cm

| t+ | This fabric is also available as transolair

| p+ | This fabric is also available as perla FR

# markilux



31042 sunvas

| 1:1 | t+ | p+ |

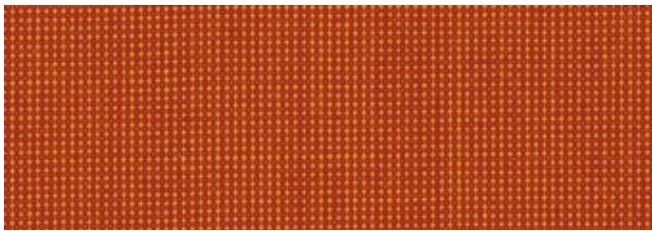

30912 sunvas

| 1:1 |

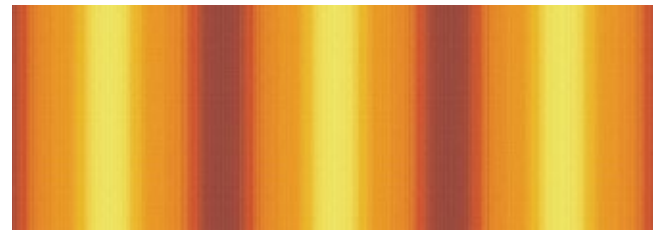

41721 sunbow

| III 30 cm |

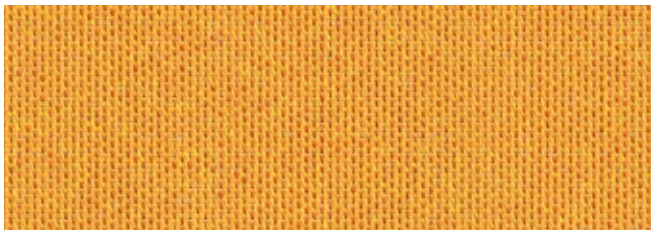

41425 sunbow

| 1:1 |



42720 sunbow

| III 24 cm |



41720 sunbow

| III 24 cm |



31002 sunvas

| 1:1 |



41722 sunbow

| III 24 cm |

# SUNcolours Orange



|t+| This fabric is also available as transolair |p+| This fabric is also available as perla FR

markilux



The most beautiful fabric between heaven and earth  
 Discover yours with the markilux awning fabric finder.



41130 sunbow

| 1:1 |



31013 sunvas

| 1:1 | t+ | p+ | XL |



42130 sunbow

| 1:1 |

# SUNcolours Red



31483 sunvas

| 1:1 | t+ | p+ |



42730 sunbow

| III 24 cm |



41631 sunbow

| III 20 cm |



41132 sunbow

| 1:1 |



31204 sunvas

| III 40 cm |



41630 sunbow

| III 20 cm |

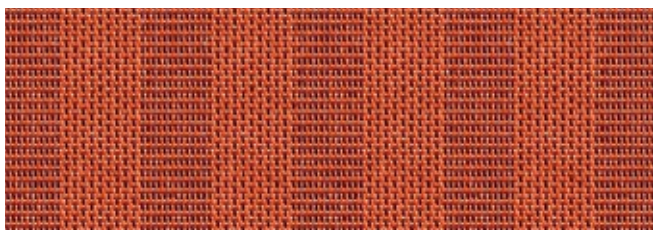

42430 sunbow

| 1:1 |

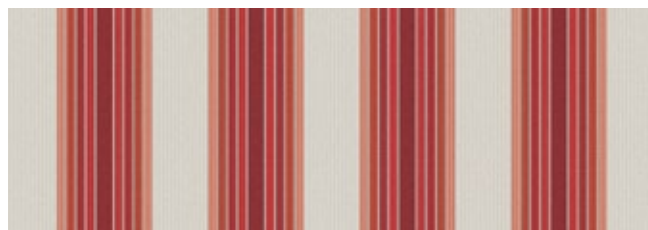

41731 sunbow

| III 20 cm |

| XL | Available as widely woven fabric for seamless covers up to a drop of 250 cm | t+ | This fabric is also available as transolair | p+ | This fabric is also available as perla FR

# markilux

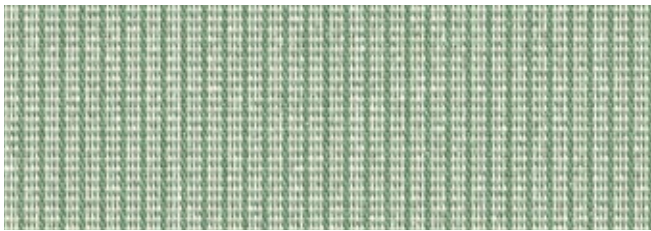

41460 sunbow

| 1:1 |



31016 sunvas

| 1:1 | t+ | XL |



31416 sunvas

| III 40 cm |



41161 sunbow

| 1:1 |

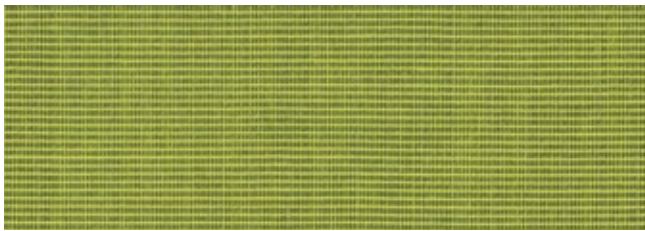

31486 sunvas

| 1:1 | t+ | p+ |



41760 sunbow

| III 24 cm |



41160 sunbow

| 1:1 |

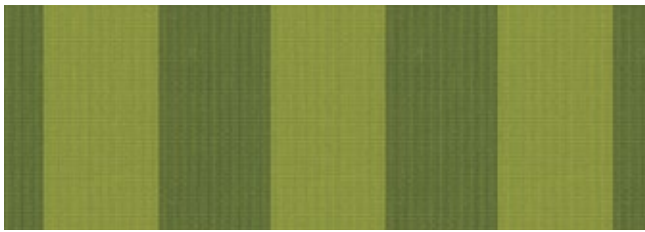

31406 sunvas

| III 30 cm |

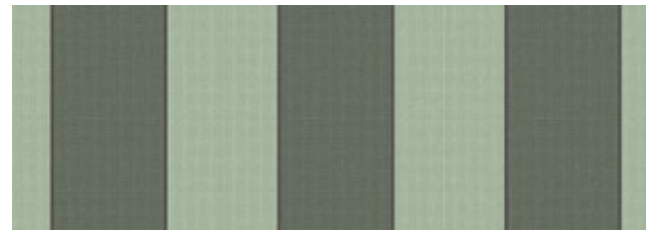

41762 sunbow

| III 30 cm |

# SUNcolours Green



41761 sunbow

| III 24 cm |



41660 sunbow

| III 20 cm |



| XL | Available as widely woven fabric for seamless covers up to a drop of 250 cm

| t+ | This fabric is also available as transolair

| p+ | This fabric is also available as perla FR

markilux



# SUNcolours Blue

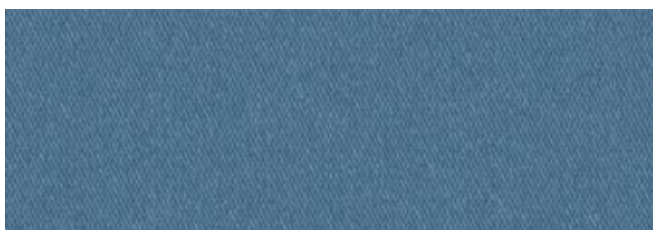

41150 sunbow

| 1:1 |



42750 sunbow

| III 24 cm |



41650 sunbow

| III 20 cm |

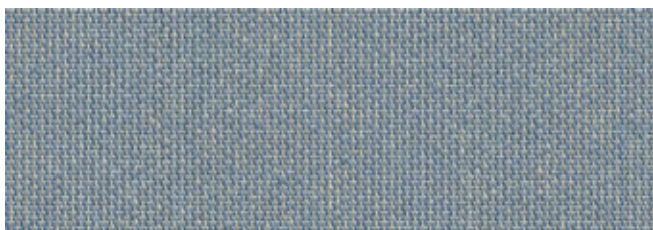

41450 sunbow

| 1:1 |



41750 sunbow

| III 24 cm |

# markilux

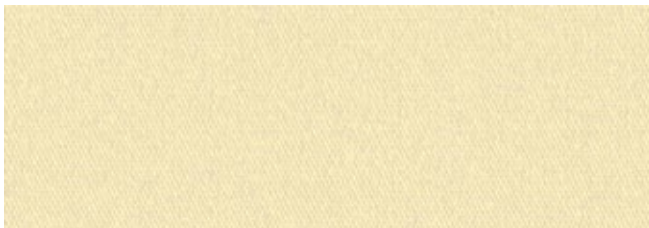

41120 sunbow

| 1:1 |

30937 sunvas

| 1:1 | t+ | p+ |

41412 sunbow

| 1:1 |

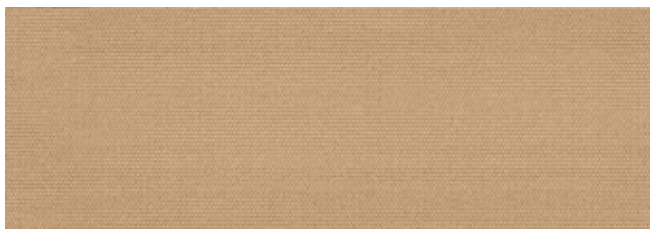
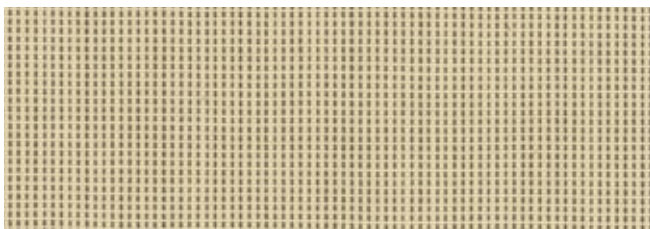

31117 sunvas

| 1:1 | t+ | XL |

30907 sunvas

| 1:1 | t+ | p+ |

31037 sunvas

| 1:1 | t+ | XL |

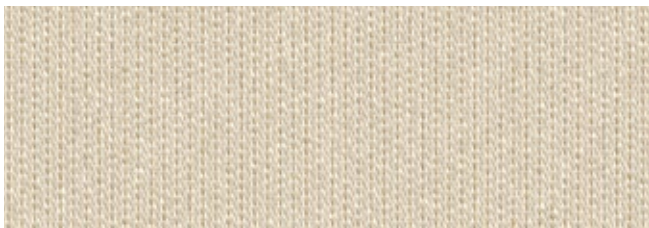

41415 sunbow

| 1:1 |

41414 sunbow

| 1:1 |

# SUNcolours Beige



|XL| Available as widely woven fabric for seamless covers up to a drop of 250 cm |t+| This fabric is also available as transolair |p+| This fabric is also available as perla FR

markilux



# SUNcolours Beige



31487 sunvas

| 1:1 | t+ | p+ |

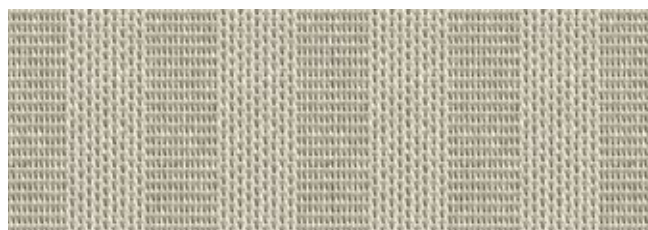

42484 sunbow

| 1:1 |



41110 sunbow

| 1:1 |



41488 sunbow

| 1:1 |



31387 sunvas

| 1:1 | t+ | p+ |



31057 sunvas

| 1:1 | t+ | XL |

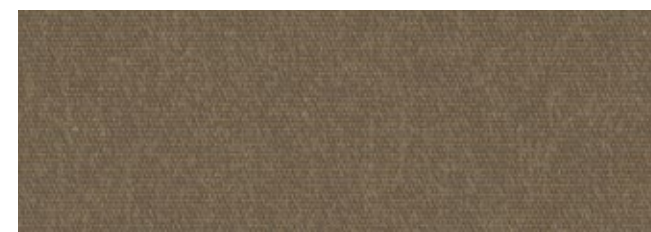

41111 sunbow

| 1:1 |

| XL | Available as widely woven fabric for seamless covers up to a drop of 250 cm

| t+ | This fabric is also available as transolair

| p+ | This fabric is also available as perla FR

# markilux



31207 sunvas

| III 40 cm |



31413 sunvas

| III 40 cm |

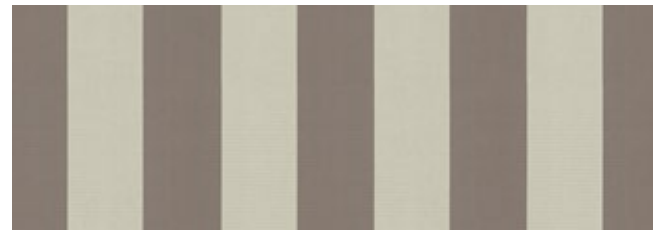

31317 sunvas

| III 20 cm |



41710 sunbow

| III 30 cm |



42712 sunbow

| III 24 cm |



31308 sunvas

| III 20 cm |



41711 sunbow

| III 24 cm |

# SUNcolours Beige



Discover individual awning covers with the markilux awning cover finder.

markilux



# SUNcolours White/Black

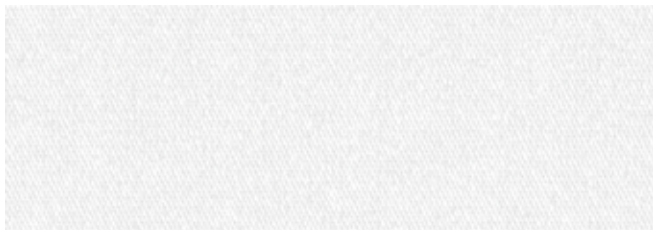

41113 sunbow

| 1:1 |



31109 sunvas

| 1:1 | t+ | XL |



41185 sunbow

| 1:1 |



31009 sunvas

| 1:1 | t+ | p+ | XL |

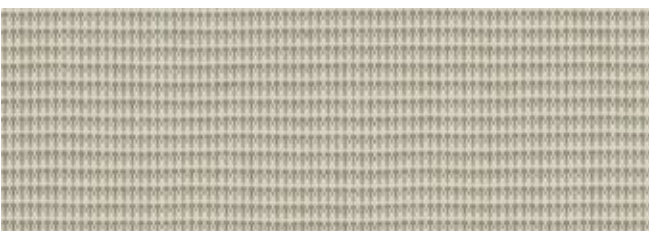

30908 sunvas

| 1:1 | t+ | p+ |



41186 sunbow

| 1:1 |

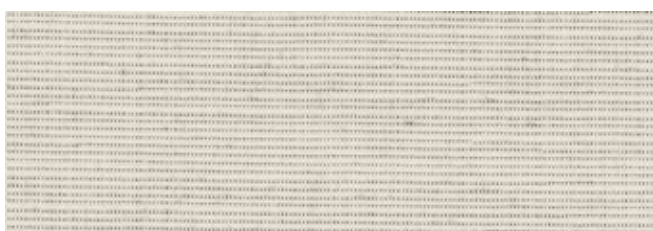

30927 sunvas

| 1:1 | t+ | p+ |



41487 sunbow

| 1:1 |

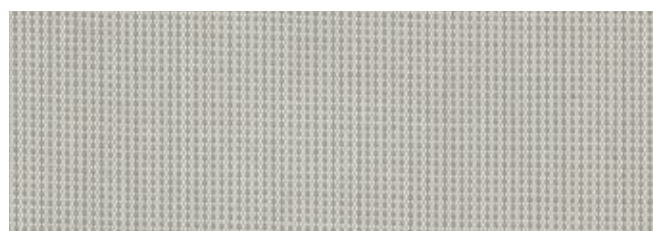

30918 sunvas

| 1:1 | t+ | p+ |

| XL | Available as widely woven fabric for seamless covers up to a drop of 250 cm, 31008 and 31009 up to a drop of 320 cm | t+ | This fabric is also available as transolair | p+ | This fabric is also available as perla FR

# markilux

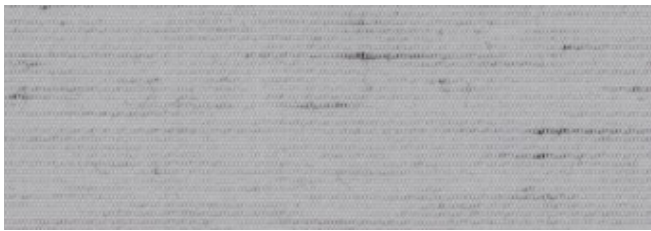

31114 sunvas

| 1:1 | t+ | XL |

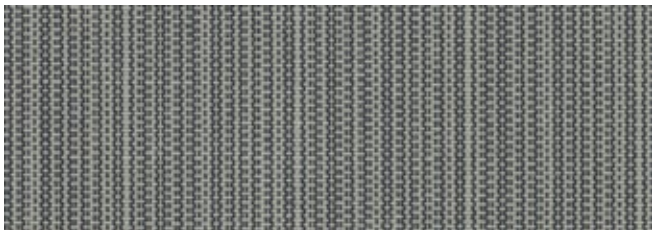

31593 sunvas

| 1:1 |

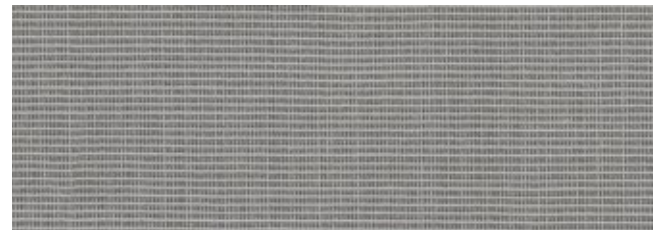

31595 sunvas

| 1:1 | t+ | p+ |



31008 sunvas

| 1:1 | t+ | XL |

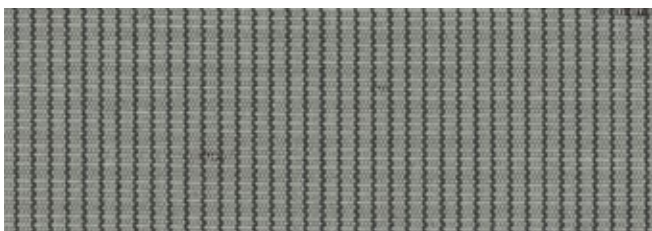

30938 sunvas

| 1:1 | t+ |

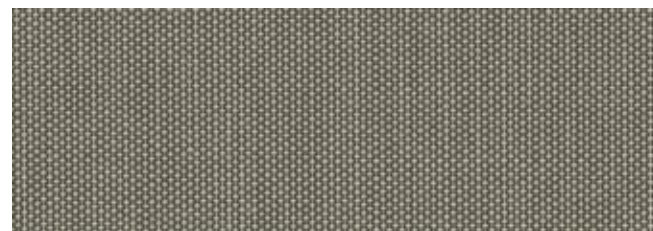

30948 sunvas

| 1:1 |

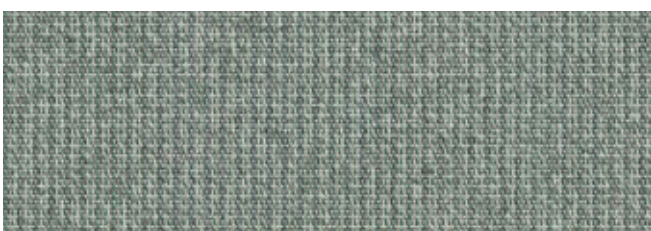

42482 sunbow

| 1:1 |

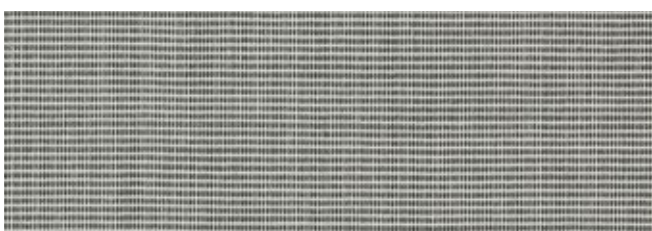

31592 sunvas

| 1:1 |

# SUNcolours White/Black



|XL| Available as widely woven fabric for seamless covers up to a drop of 250 cm, 31008 and 31009 up to a drop of 320 cm |t+| This fabric is also available as transolair |p+| This fabric is also available as perla FR

markilux



# SUNcolours White/Black

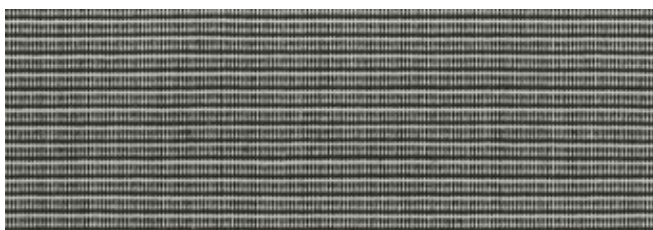

31383 sunvas

|1:1|t+|p+|



31597 sunvas

|1:1|t+|p+|

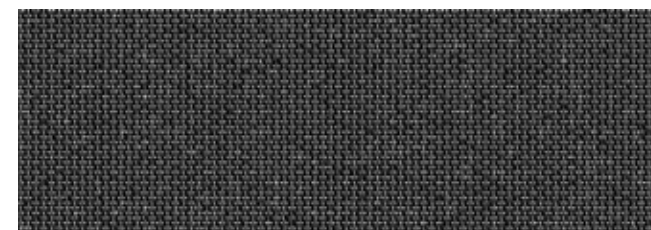

41480 sunbow

|1:1|

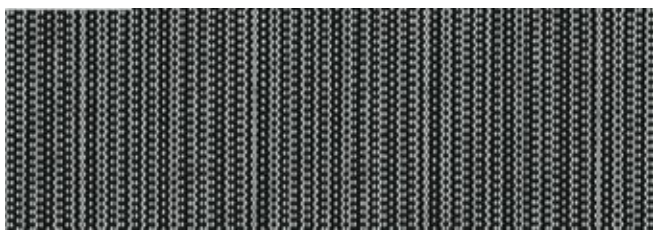

31594 sunvas

|1:1|

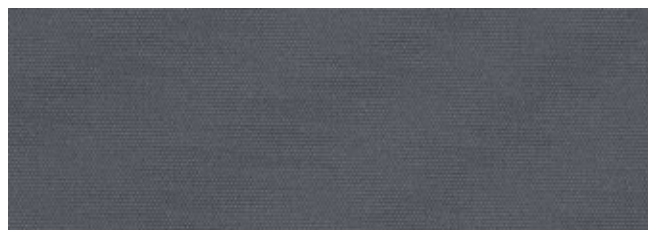

31018 sunvas

|1:1|t+|p+|XL|

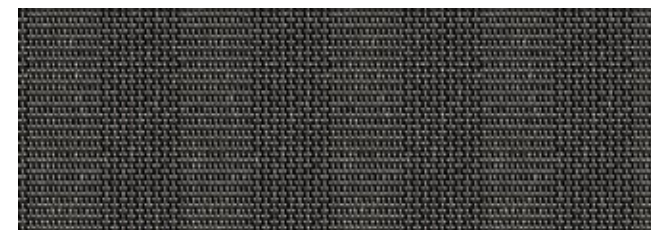

42480 sunbow

|1:1|

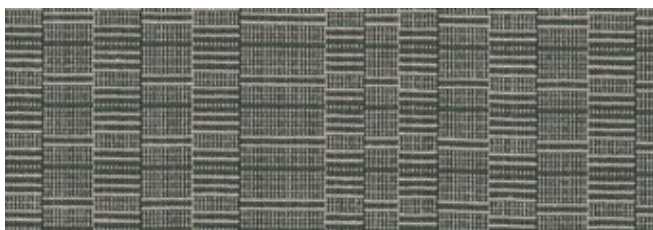

31425 sunvas

|1:1|

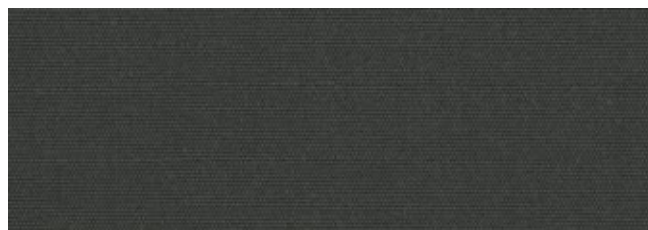

31058 sunvas

|1:1|t+|XL|

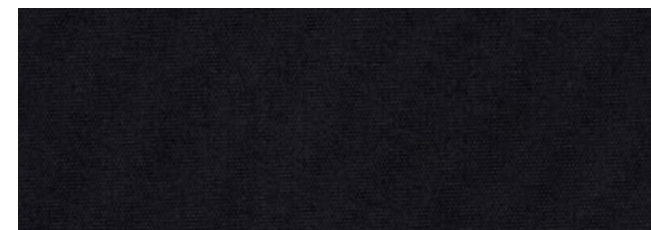

31028 sunvas

|1:1|t+|p+|XL|

|XL| Available as widely woven fabric for seamless covers up to a drop of 250 cm

|t+| This fabric is also available as transolair

|p+| This fabric is also available as perla FR

# markilux



31209 sunvas

| III 40 cm |

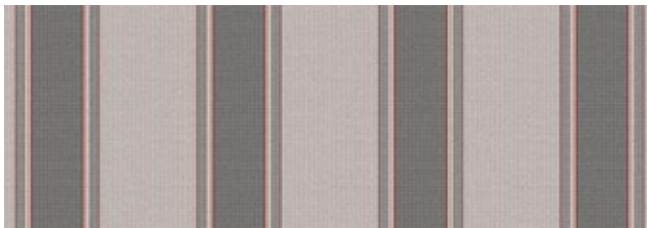

41730 sunbow

| III 24 cm |

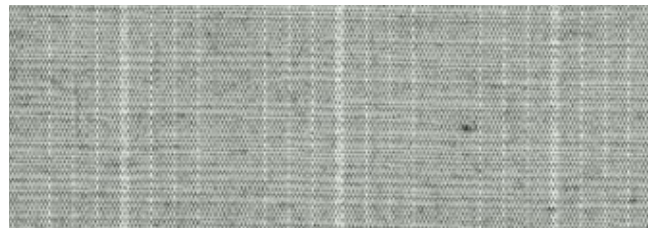

31488 sunvas

| 1:1 |

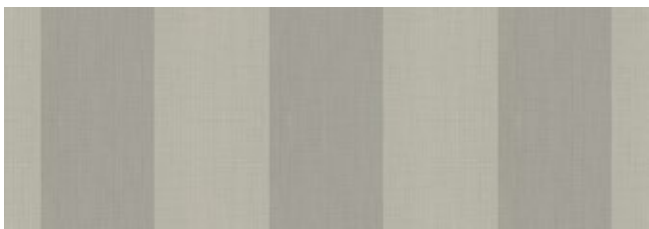

31518 sunvas

| III 30 cm |



41782 sunbow

| III 24 cm |



31208 sunvas

| III 40 cm |



41781 sunbow

| III 30 cm |

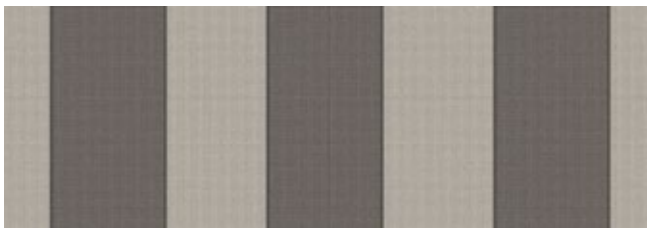

41783 sunbow

| III 30 cm |

# SUNcolours White/Black

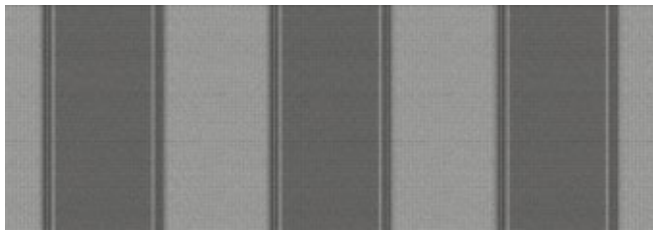

41780 sunbow

| III 30 cm |



31418 sunvas

| III 40 cm |



Discover quality made in Germany  
with the markilux awning cover finder.

markilux



# SUNcolours White/Black



41683 sunbow

| III 20 cm |



41682 sunbow

| III 20 cm |

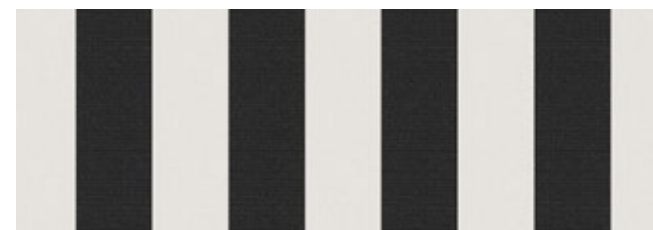

41680 sunbow

| III 20 cm |

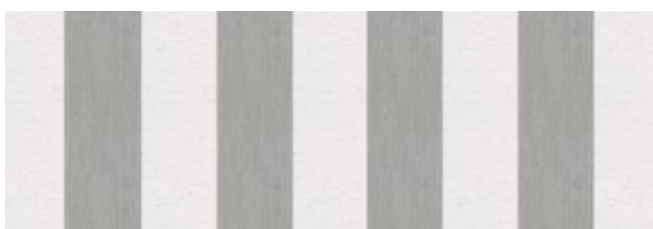

41681 sunbow

| III 20 cm |



31328 sunvas

| III 20 cm |



Form follows function

markilux



specials

# markilux



33809 transolair |p+|XL|

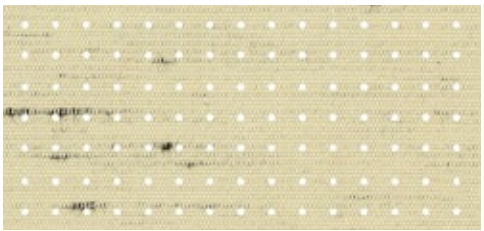

33847 transolair |XL|

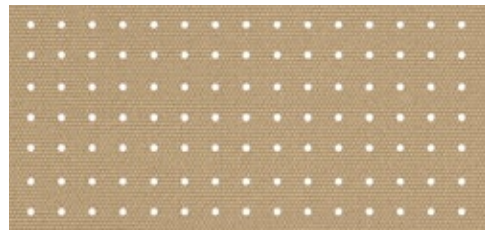

33837 transolair |XL|

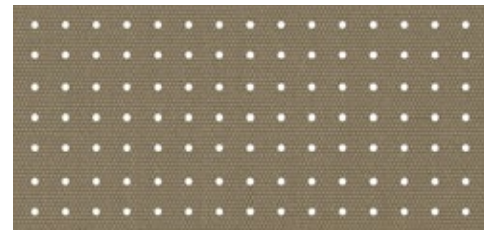

33857 transolair |XL|□|



33849 transolair |XL|

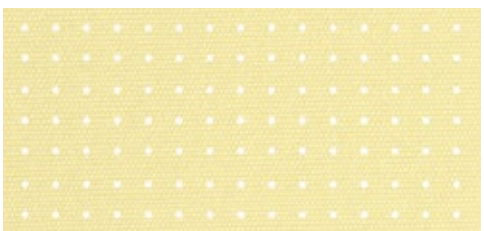

33877 transolair |p+|XL|



33950 transolair |p+|

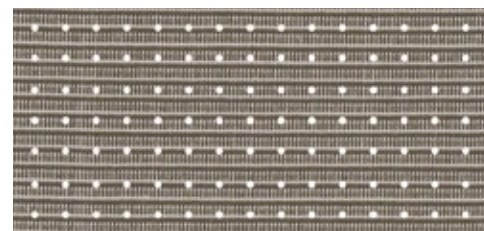

33987 transolair |p+|



33937 transolair |p+|

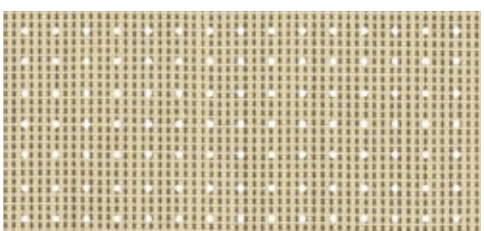

33907 transolair |p+|

|p+| This fabric is also available as perla FR  
|□| Recommended for computer workplaces

## specials transolair



### Solar protection with a view

The sunvas fabric with special perforation technique stands for impressive transparency as well as good light and air permeability.

We recommend transolair be used in the markilux shadeplus, for lateral wind protection and increased privacy as well as for vertical roller blinds and glass canopy awnings.

This perforated awning cover allows a view of the outdoors while shielding from prying eyes at the same time. It ensures good air circulation between the cover and the glass. This effectively reduces the build-up of a heat cushion between fabric and glass. The creation of water troughs is minimised.

| XL | Fabric patterns of the series 338.. (250 cm fabric width) depending on the model available as widely woven fabric for seamless covers up to a drop of 230 cm.  
Fabric patterns of the series 339.. (120 cm fabric width) are made up with a horizontal seam when used in a shadeplus, as a result, a fabric with a textured or flecked pattern will take on an appearance different from that of the awning cover.

# markilux

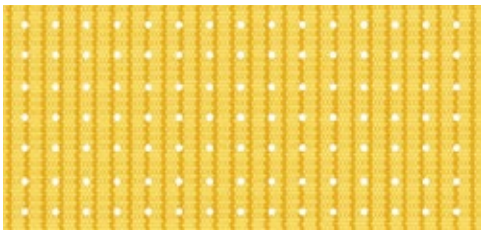

33901 transolair

|p+|

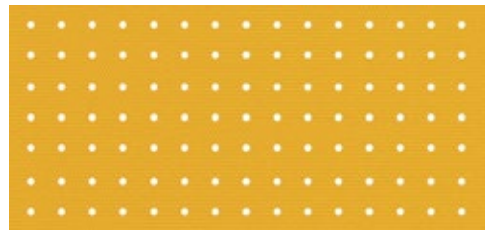

33831 transolair

|p+|XL|

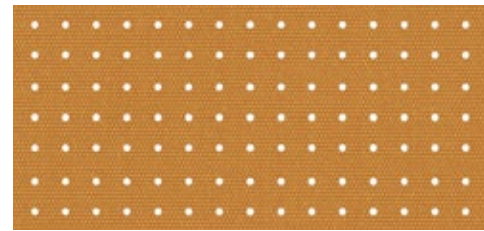

33842 transolair

|p+|XL|

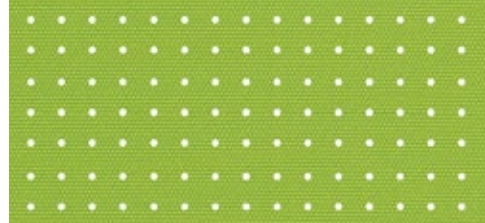

33816 transolair

|XL|

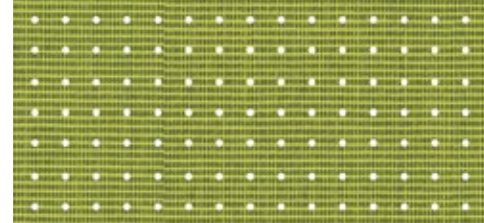

33996 transolair

|p+|□|

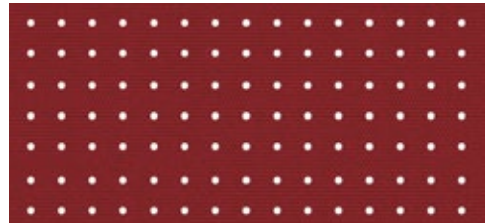

33813 transolair

|p+|XL|□|

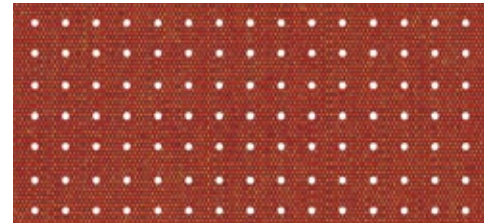

33930 transolair

|p+|□|

|p+| This fabric is also available as perla FR  
|□| Recommended for computer workplaces

# specials transolair

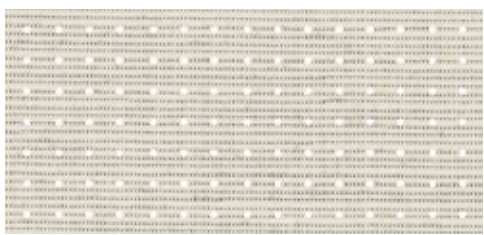

33927 transolair |p+|

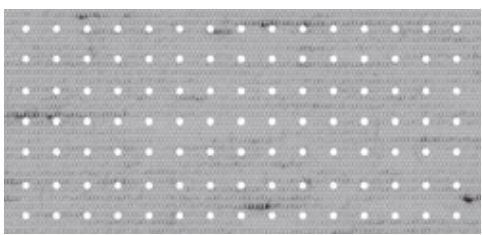

33844 transolair |XL|□|

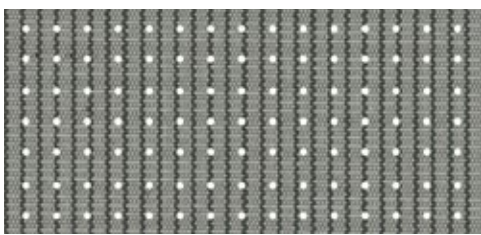

33938 transolair |□|

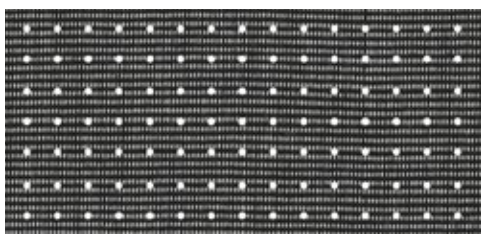

33997 transolair |p+|□|

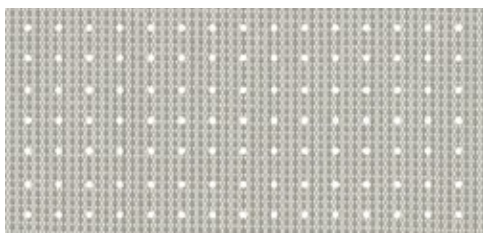

33918 transolair |p+|

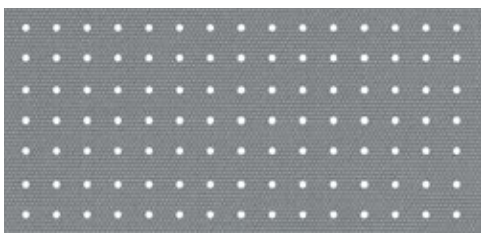

33808 transolair |XL|□|

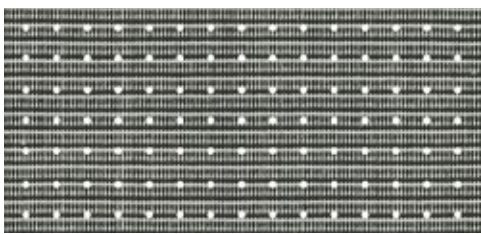

33983 transolair |p+|□|

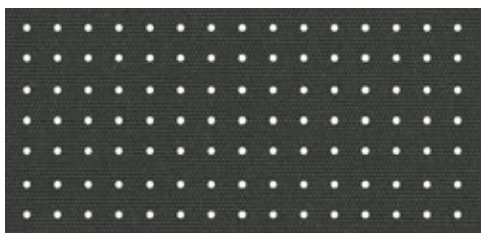

33858 transolair |XL|□|

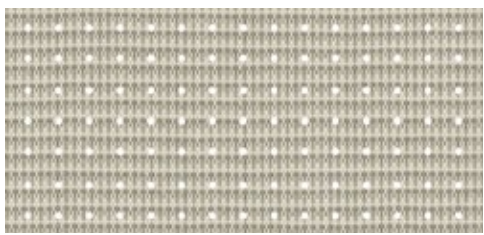

33908 transolair |p+|

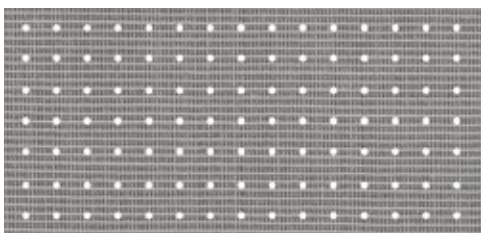

33995 transolair |p+|□|

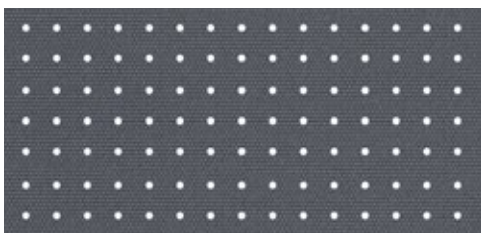

33838 transolair |p+|XL|□|

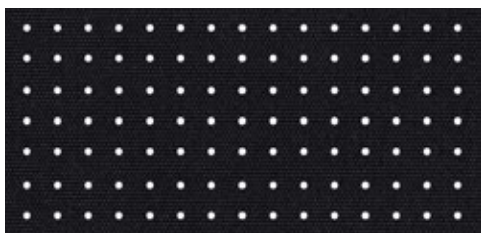

33828 transolair |p+|XL|□|

|XL| Fabric patterns of the series 338.. (250 cm fabric width) depending on the model available as widely woven fabric for seamless covers up to a drop of 230 cm.  
Fabric patterns of the series 339.. (120 cm fabric width) are made up with a horizontal seam when used in a shadeplus, as a result, a fabric with a textured or flecked pattern will take on an appearance different from that of the awning cover.



**Solar protection with climate regulation**

This slightly transparent high-tech fabric, whose coating has had particles of aluminium added to it, is particularly effective at reflecting the sun's rays. Improves the climate in the room while still offering a good view outside.

vuscreen ALU is state-of-the-art solar and glare protection for markilux window blinds and shadeplus covers.



31709 vuscreen ALU |XL|

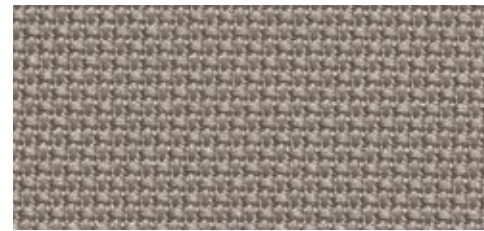

31717 vuscreen ALU |XL|☐|

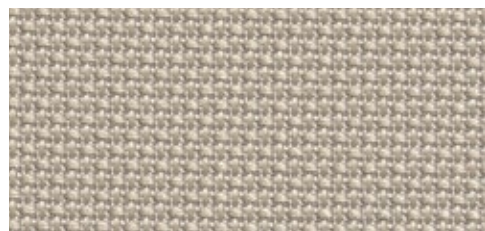

31707 vuscreen ALU |XL|



31728 vuscreen ALU |XL|☐|

|XL| Available as widely woven fabric for seamless covers up to a drop of 250 cm  
|☐| Recommended for computer workplaces

# specials vuscreen ALU



markilux



# specials perfotex



33207 perfotex



33227 perfotex

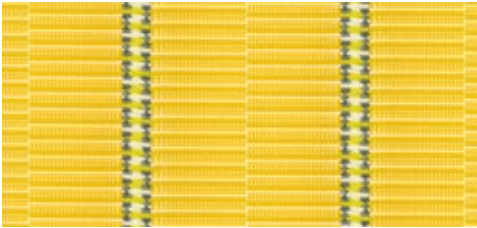

33101 perfotex

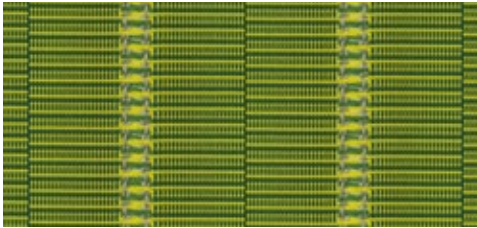

33106 perfotex



33201 perfotex



33208 perfotex

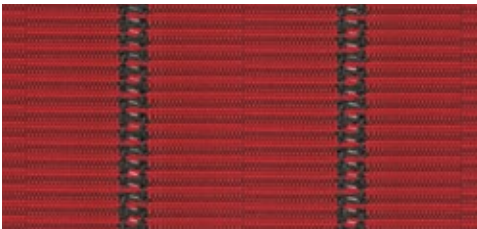

33103 perfotex



33108 perfotex



33217 perfotex

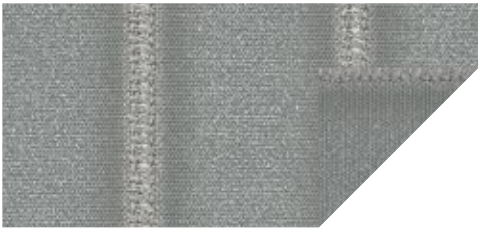

33218 perfotex



### Ideal for conservatories

Gaps in the warp, woven into the fabric, make this perfotex fabric permeable to both air and water. The risk of the formation of water troughs in rain showers and the build-up of excessive heat between cover and glass is reduced. The aluminium coating applied to the series 332.. further reduces solar gain. The weatherproof finish also inhibits the accumulation of dirt and offers excellent water repellency.

The top of the material has been impregnated with a higher percentage of aluminium and should face upwards/outwards to maximise solar reflection. The aluminium in the coating is visible, especially in the case of light cover patterns and under backlit conditions.

| □ | Recommended for computer workplaces

# markilux



37237 perla FR

|t+|

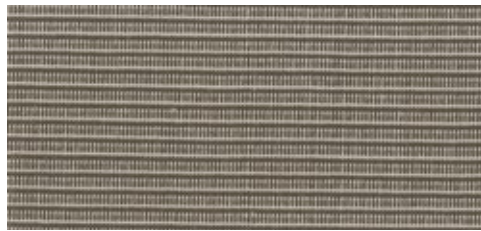

37287 perla FR

|t+|□|



37131 perla FR

|t+|



37113 perla FR

|t+|□|

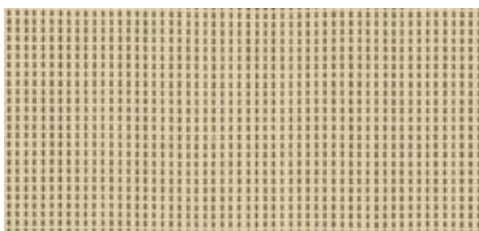

37207 perla FR

|t+|



37127 perla FR

|t+|



37142 perla FR

|t+|□|



37286 perla FR

|t+|□|

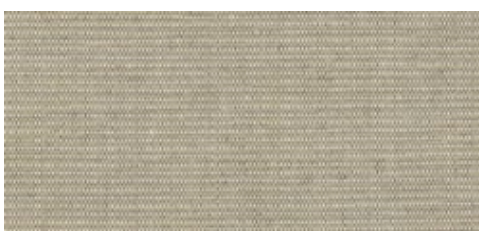

37250 perla FR

|t+|□|



37201 perla FR

|t+|



37230 perla FR

|t+|□|

|t+| This fabric is also available as transolair

|□| Recommended for computer workplaces

## specials perla FR



### Protects perfectly against both sun and rain

This highly flame-retardant and waterproof (for purpose) fabric with a transparent coating on the underside should be used wherever special fire safety regulations are to be observed and where protection from both rain and sun as well as a decorative effect are required.

markilux



# specials perla FR



37109 perla FR | t+ |

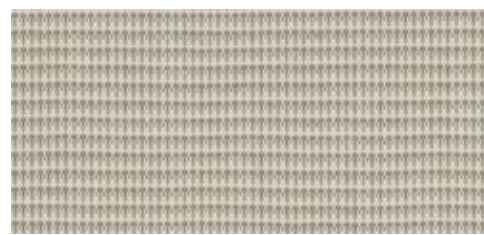

37208 perla FR | t+ |

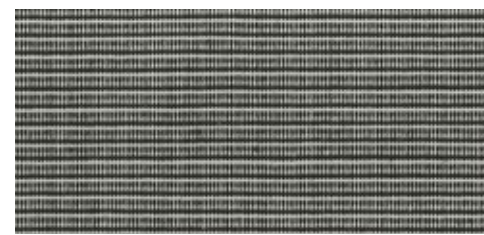

37283 perla FR | t+ | □ |

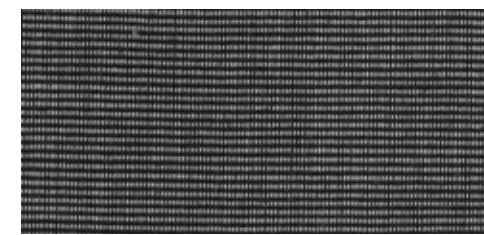

37297 perla FR | t+ | □ |

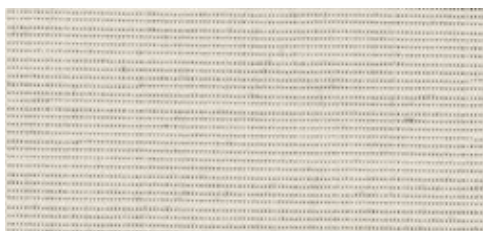

37227 perla FR | t+ |

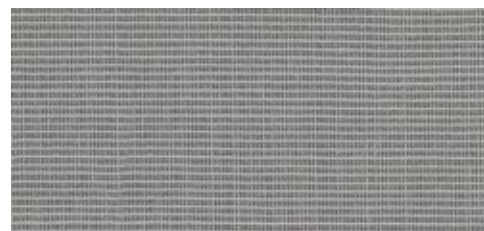

37295 perla FR | t+ | □ |

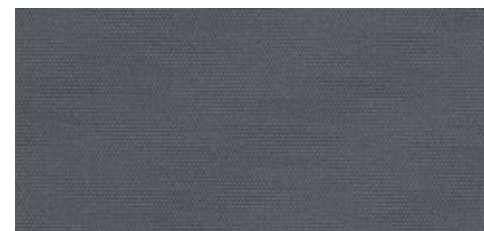

37118 perla FR | t+ | □ |



37128 perla FR | t+ | □ |

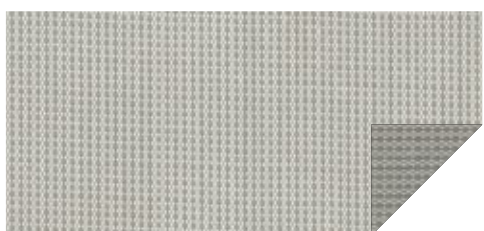

37218 perla FR | t+ |

In certain patterns, the FR coating can make the underside of the fabric appear darker. This effect is minimal when the cover is viewed against the light.

| t+ | This fabric is also available as transolair

| □ | Recommended for computer workplaces

Create the most alluring  
shade in the world.

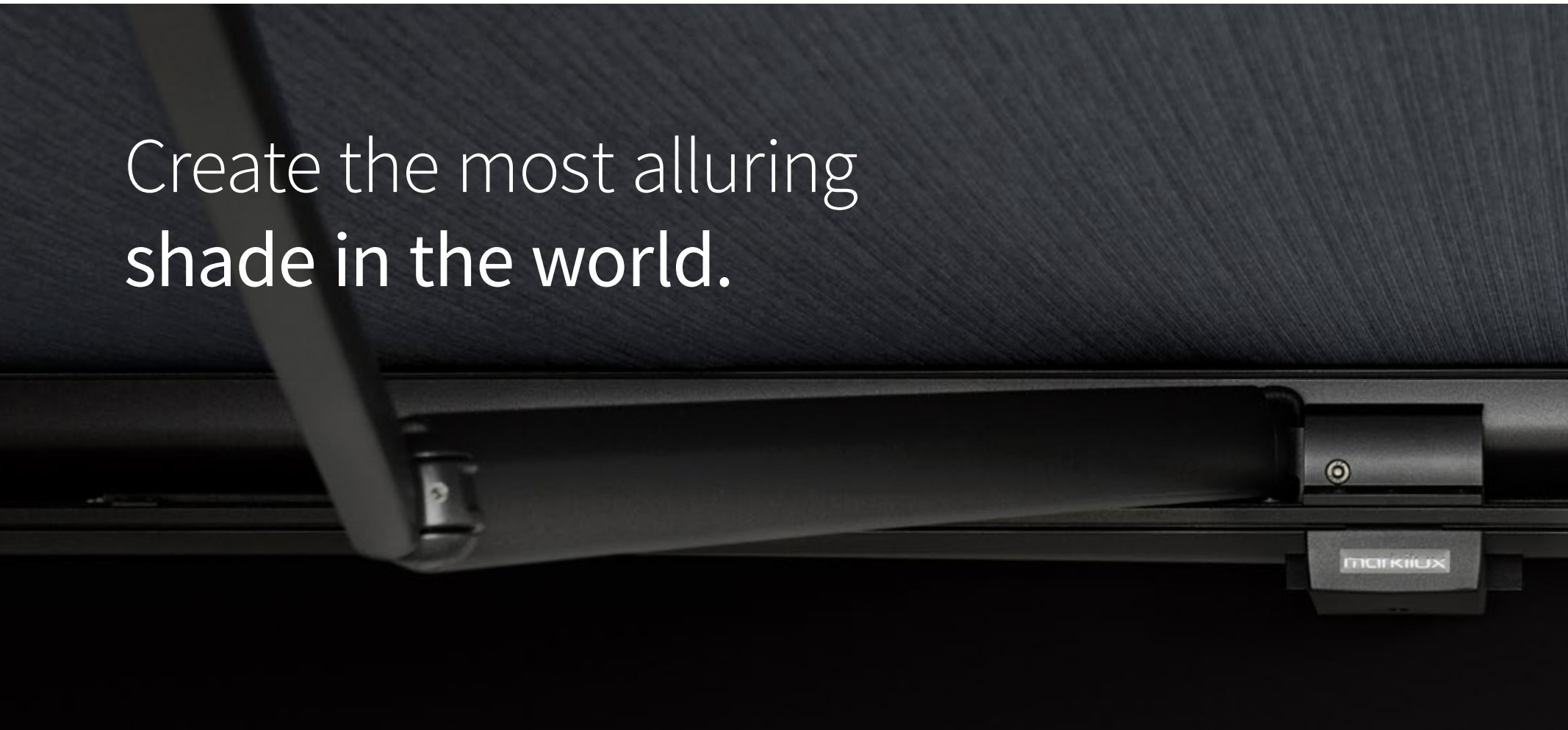

markilux

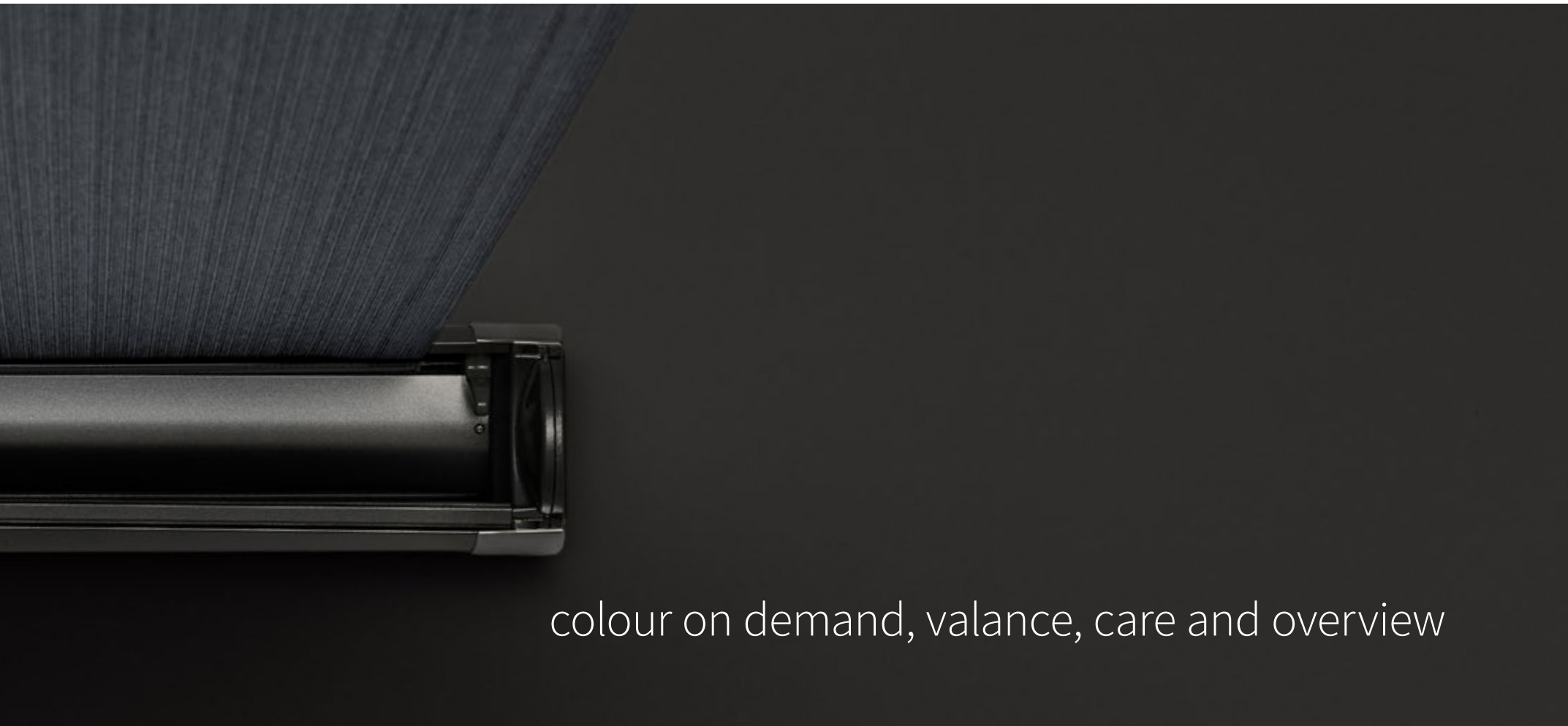

colour on demand, valance, care and overview

# colour on demand



## Now you set the tone. Unique in Germany. And worldwide.

**1625 good reasons for showing your true colours**  
With the new colour on demand system, markilux gives you the opportunity to choose your very own colour to create your own personal awning heaven.

The basis for this is a plain white fabric in the tried-and-tested markilux sunvas quality, dyed using a state-of-the-art and extremely fade-resistant dyeing process in standard RAL colours. Testing of the material by independent bodies has provided undeniable proof of the excellent technical characteristics of the quality of sunvas fabric.

markilux – the best under the sun.  
Create the most alluring shade in the world.



© RAL Borm 2026

**Awning cover colour to suit your requirements. Incredible. True.**  
You select the colour of your choice from the Original RAL D2 Designer Colour Swatch. The dyeing order is undertaken on the understanding that there will be slight variations in material and production. You can receive a sample beforehand. Your markilux specialist partner would be happy to advise you.



# The valance. For that classic look.

Valance style 1 – straight



Valance style 2 – wavy



Valance style 3 – arced



Valance style 6 – undulating



**A valance is a small decorative piece of fabric suspended from the front profile** It gives your markilux folding-arm awning a classic look and is available in different shapes (depending on the model / optional). A standard matching braid colour has been assigned to each fabric pattern.

The pattern of the valance is always aligned with that of the cover. It is cut from the same piece of material and runs out symmetrically on both sides. In the case of striped fabrics, the valance shape is matched symmetrically to the stripes in the material. We cannot guarantee that the pattern repeat of a valance supplied at a later date will match that of the original cover.

# markilux

Awning covers are industrially manufactured textile products which serve both a functional and a decorative purpose. They are high-tech products that meet strict technical performance criteria. Each production cycle undergoes extensive laboratory tests.

Criteria such as water impermeability, stiffness, dirt and water-repellent properties, resistance to tearing and tear propagation, colour fastness and numerous other characteristics are defined, assessed and guaranteed for each fabric type by the manufacturer.

Although only first-class, quality controlled fabric is used in production, there are limits to the degree of perfection that can be achieved. Small irregularities such as knots, thicker and thinner sections of yarn, isolated yarn breakages as well as certain other idiosyncrasies of awning covers are phenomena that awning owners complain about occasionally, but such characteristics cannot be completely eradicated even with today's technology.

## Creases

Creases can appear during the cover manufacturing process and if the fabric has been folded. A dark line may become visible at the crease when viewed against the light, especially in the case of lighter colours. This is because the fibres have become kinked when the fabric was folded (altered light refraction).

## Waviness (puckering) near the seam and in the middle of a panel

Puckering can appear along the side hems, near the panel joints and in the centre of a panel.

There is a double layer of fabric at the panel joints. As a result, the layers of fabric are forced to assume different diameters when being rolled up. The tension exerted by the folding arms and the weight of the roller tube and/or front profile can exacerbate this effect. Puckering can also develop if a "water trough" forms during heavy rainfall.

## Resistance to rain

Solar protection fabrics are impregnated with a water-repellent finish and, if properly cared for and used at a pitch of at least 14° (to the horizontal), remain impervious to water during short, light rainfall.

During prolonged and/or heavy rainfall the awning must not be extended or should be retracted to prevent damage.

If the cover becomes wet, the awning must be extended again at the earliest opportunity once the rain has stopped to allow the fabric to dry and prevent the build-up of mildew, i.e. marking of the fabric.

## Side hems

In most cases an active tensioning system keeps the cover almost permanently taut. Although seams and hems provide reinforcement, they also have to withstand the most strain.

When the fabric is being rolled up, the seams and hems lie on top of one another which increases the pressure and tension even more. They are therefore exposed to considerable strain and this can cause them to stretch. As a consequence, the side hems may sag slightly during extension and retraction of the the awning.

## How to take proper care of your awning cover

Dust and dirt can best be removed when dry using a soft brush. Remove leaves, twigs and similar debris immediately. Small marks or stains should be removed using water and a commercially accepted, preferably liquid, mild detergent (5% soap solution: water temperature max. 30°). Then, thoroughly rinse the cover off with water.

Detailed instructions for the awning purchaser with all important information regarding operation, care and maintenance are included with every awning delivery.

Source:



# Product characteristics and care.



# At a glance. Endless possibilities.





31204 sunvas   37	31383 sunvas   53	31411 sunvas   21	31467 sunvas   27	31576 sunvas   33
31207 sunvas   46	31387 sunvas   45	31412 sunvas   25	31472 sunvas   22	31592 sunvas   50
31208 sunvas   54	31404 sunvas   25	31413 sunvas   46	31483 sunvas   37	31593 sunvas   50
31209 sunvas   54	31405 sunvas   21	31416 sunvas   38	31486 sunvas   38	31594 sunvas   53
31308 sunvas   46	31406 sunvas   38	31418 sunvas   55	31487 sunvas   45	31595 sunvas   50
31317 sunvas   46	31409 sunvas   25	31425 sunvas   53	31488 sunvas   54	31597 sunvas   53
31328 sunvas   57	31410 sunvas   25	31431 sunvas   27	31518 sunvas   54	

































Sorting by fabric pattern number / Images of striped patterns with a fabric width of 120 cm

markilux



The most beautiful fabric between heaven and earth  
Discover yours with the markilux awning fabric finder.



 41110 sunbow   45	 41150 sunbow   41	 41414 sunbow   42	 41425 sunbow   34	 41620 sunbow   33	 41680 sunbow   57
 41111 sunbow   45	 41160 sunbow   38	 41415 sunbow   42	 41450 sunbow   41	 41630 sunbow   37	 41681 sunbow   57
 41113 sunbow   49	 41161 sunbow   38	 41421 sunbow   32	 41460 sunbow   38	 41631 sunbow   37	 41682 sunbow   57
 41120 sunbow   42	 41185 sunbow   49	 41422 sunbow   32	 41480 sunbow   53	 41650 sunbow   41	 41683 sunbow   57
 41130 sunbow   36	 41186 sunbow   49	 41423 sunbow   33	 41487 sunbow   49	 41660 sunbow   39	
 41132 sunbow   37	 41412 sunbow   42	 41424 sunbow   33	 41488 sunbow   45		

Sorting by fabric pattern number / Images of striped patterns with a fabric width of 120 cm

# markilux

					
41710 sunbow   46	41725 sunbow   33	41780 sunbow   55	42482 sunbow   50	45410 sunbow   14	45481 sunbow   13
					
41711 sunbow   46	41730 sunbow   54	41781 sunbow   54	42484 sunbow   45	45411 sunbow   14	45482 sunbow   14
					
41720 sunbow   34	41731 sunbow   37	41782 sunbow   54	42712 sunbow   46	45412 sunbow   14	45483 sunbow   14
					
41721 sunbow   34	41750 sunbow   41	41783 sunbow   54	42720 sunbow   34	45440 sunbow   13	
					
41722 sunbow   34	41760 sunbow   38	42130 sunbow   36	42730 sunbow   37	45460 sunbow   13	
					
41723 sunbow   33	41761 sunbow   39	42430 sunbow   37	42750 sunbow   41	45461 sunbow   13	
					
41724 sunbow   33	41762 sunbow   38	42480 sunbow   53		45480 sunbow   14	

Sorting by fabric pattern number / Images of striped patterns with a fabric width of 120 cm



# collection one



**markilux AR App and Awning Cover Finder**  
You will discover the most attractive fabric for your designer awning among the more than 200 cover patterns in the showroom of your markilux specialist dealer, on the markilux AR App and by using the **Awning Cover Finder at markilux.com**

### specials

338..   339..	transolair .....	60	colour on demand .....	74
317..	vuscreen ALU .....	64	Valance .....	75
331..   332..	perfortex .....	66	Product characteristics and care .....	76
371..   372..	perla FR .....	68		

- 
- | III | Pattern repeat
  - | XL | This fabric is available for seamless drop valance covers up to a drop of 250 cm depending on the model and dimensions, 310 08 and 310 09 up to a drop of 320 cm
  - | t+ | This fabric is also available as transolair
  - | p+ | This fabric is also available as perla FR
  - | □ | Recommended for computer workplaces
- 

**Printed is not woven!**  
Before making a final choice of pattern, please be sure to compare the illustration in this fabric brochure with an actual fabric sample in the showroom of your local markilux specialist dealer.

Depending on the model, awning size and pattern, the awning cover will either be seamless or with transverse or longitudinal seams in a specific symmetrical arrangement starting from the centre of the awning cover.

In covers made from striped and printed fabrics, the pattern repeat may not be perfectly matched where the panels have been joined. Depending on the model and size, not all the maximum awning dimensions can be achieved if the cover is made using markilux sunbow.

Patterns with wider pattern repeats are shown on a scale of approximately 1:10. Those with a narrow pattern repeat and plain fabrics are shown in full size (1:1).

The best under the sun. Create the most alluring shade in the world.

Innovative technology and the pinnacle of quality: markilux solar protection solutions have received both acclaim and multiple awards. Made in Germany. Ideas, detailed information, professional advice and all the exquisite markilux awning fabric patterns can be found in your specialist dealer's showroom and at [markilux.com](http://markilux.com)



Folding-arm awnings



Pergola awnings



Awning systems



Glass canopy awnings



Blinds and awnings for windows



Wind protection / extra privacy



The best under the sun

7555.123. 202601. WEEE DE 11340537. We reserve the right to make technical modifications without giving prior notice. Colours may differ slightly from those depicted in both hue and finish.

AO

AWNINGSONLINE

Outdoor living made beautiful

EMAIL: [ENQUIRIES@AWNINGSONLINE.CO.UK](mailto:ENQUIRIES@AWNINGSONLINE.CO.UK)

TELEPHONE: 01933 449 000

